

**AIDS Community Resources**  
 627 West Genesee Street, Syracuse, NY 13204  
 www.AIDSCommunityResources.com  
 RETURN SERVICE REQUESTED

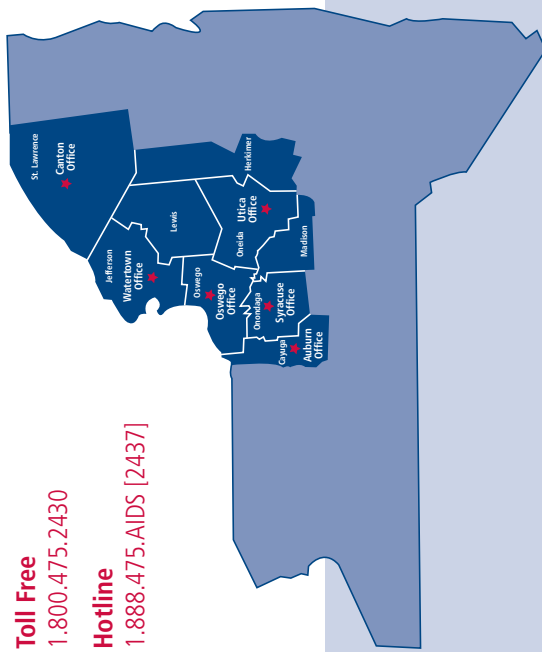

**Toll Free**  
 1-800-475-2430  
**Hotline**  
 1-888-475-AIDS [2437]

Non-Profit Org.  
 U.S. Postage Paid  
 Syracuse, NY  
 Permit No. 241

**Oswego Office**  
 10 George Street  
 Oswego, NY 13126  
 315.343.7778

**Auburn Office**  
 144 Genesee Street, Ste 410  
 Auburn, NY 13021  
 315.282.0005 X12

**Canton Office**  
 9 Miner Street  
 Canton, NY 13617  
 315.386.4493

**Watertown Office**  
 230 Franklin Street  
 Watertown, NY 13601  
 315.785.8222

**Utica Office**  
 401 Columbia Street  
 Utica, NY 13502  
 315.793.0661

**Syracuse Office**  
 627 W. Genesee Street  
 Syracuse, NY 13204  
 315.475.2430



REPORT TO THE COMMUNITY • 2008-2009 ANNUAL REPORT

**AIDS Community Resources, Inc.**  
 A Multicultural AIDS Service Agency

## Message from the Executive Director and Board Chair

A very challenging/sobering year for ACR. Falling victim to NYS budget woes, our funding was cut in an unprecedented way – with strong indications that the next two or three years could be even worse. For the first time in over 25 years we have had to cut staff and scale back services. AIDS has fallen off the front page and out of the consciousness of too many decision makers.

Oddly enough, this 'unawareness' is due, in part, to HIV/AIDS treatment success. Early HIV testing and entry into a medication regimen keep people healthier longer and prevents the kinds of terrible disfigurements and deaths that once characterized this disease. However, living longer with HIV, while taking the powerful drugs used to contain infection, brings along a whole new set of problems. It is not unusual for our clients to suffer from a host of illnesses usually only associated with the elderly. Despite medical progress, ACR has lost 11 clients this past year.

NY State continues to have the most cases of HIV/AIDS in the nation – a nation that continues to see 60,000 new infections annually. We hustle, despite bad economic times, to find ways to keep our prevention programs whole, especially those directed towards young people. Fighting for our life is a lesson we have learned, a thousand-fold, from those we have served over 26 years. We're not planning on letting them down.

On behalf of our clients throughout 9 counties, thank you for your continued support.

Michael Crinnin,  
 Executive Director



Laura Murgia,  
 Board Chair



## Board Members 2008-2009

- Laura Murgia, Chair
- Jason Centolella, Vice-Chair
- John King, Treasurer
- Jerena Barkins, Secretary
- Christine DeSanctis
- Allen Ditch
- Olivia Fried (2009)
- Carole Jesiolowski (2009)
- Suzanne Kondra-DeFuria
- Andrew London
- Melissa Marrone
- Greg Victory
- Fanny Villarreal (2009)

### The Mission of AIDS Community Resources is three-fold:

- To prevent the spread of HIV and other sexually transmitted diseases;
- To provide support services to those who are living with HIV/AIDS; and
- To promote sexual literacy and wise sexual decision making.

## 2008-2009 Highlights

### Central Region: expanding mission.

#### ACR now tests for STDs.

This literature advertises a new STD testing option for gay men. In 2008, the New York State Department of Health teamed with ACR to offer targeted syphilis, chlamydia, and gonorrhea screenings in Onondaga County. ACR conducts tests at bathroom locations, in the mobile van, and at the main office. Blood is drawn to test for syphilis, and chlamydia and gonorrhea are detected in urine.

#### Responding locally to a national crisis.

- 69% of cases reported among 13–19 year-olds are in Black teens.
- 48% of Black teenaged girls have a sexually transmitted disease.

In response, AIDS Community Resources initiated the DIVAS program to make female adolescents smarter about sexual safety and better able to stand up for their health.

#### Innovative program supplies vouchers for syringes.

ACR, Harvey's Pharmacy, and the New York State Department of Health established a syringe access program designed to reduce a significant pathway for HIV infection. ACR's mobile street outreach unit allows prevention workers to go into targeted neighborhoods; educate about the dangers of sharing needles to inject drugs like heroin; and offer a voucher that can be redeemed at Harvey's Pharmacy for ten new syringes.

### Mohawk Valley: new challenges, old friends.

#### Addressing an emerging epidemic.

Beverly Waters-Daniels is co-infected with HIV and hepatitis C, a viral disease of the liver. The highest rate of co-infection in ACR's nine county service area is 26% in Oneida County. ACR is planning monthly support groups for co-infected individuals to help them discern specific needs and treatments for best possible health outcomes.

#### Going mobile to save lives.

A matching grant from the Community Foundation of Herkimer & Oneida Counties, Inc. helped buy a new Safety First van for the Mohawk Valley. The \$29,445 grant came through the Community Foundation and the Bessie C B Capron Fund. The Bank of New York Mellon and AIDS Hike For Life proceeds, paid the remainder of the \$58,890 cost for the vehicle.

#### Honoring their son through service to ACR consumers.

In 1988, Bob and Diane Caine of New Hartford established a fund in memory of their son, Bradley Clifford Caine, who had died of AIDS in 1987 at age 31. During Brad's illness, numerous critical and expensive needs became evident, needs well beyond the reach of many with AIDS. Brad's family set up the Bradley Clifford Caine Memorial Fund for AIDS to assist ACR's Mohawk Valley clients. Allocations from the fund surpassed the \$100,000 mark in 2008.

### North Country: new frontiers.

#### TATF is everywhere.

In the North Country, ACR's Angela Foster has taken the Teen AIDS Task Force program (TATF) beyond the high schools and is now educating young people about HIV and STDs at Fort Drum, Credo Farm, St. Lawrence Psychiatric Hospital, and at the Jefferson County Children's Home. She works with gay youth in several Gay Straight Alliances and through WAGY, the Watertown Area Gay Youth organization.

#### Keeping programs alive.

As the only doctor in the North Country who regularly treats AIDS patients, Dr. Marylene Duah has helped keep treatment adherence services in the forefront. "If treatment adherence services were gone, my patients would feel even more abandoned than they already are," said Dr. Duah. ACR Nurse Mary DeStefano has become the doctor's resource. "Mary keeps her clients on track with the medicines – with their lives."

#### 25th anniversary observed.

On October 30, 2008, AIDS Community Resources celebrated 25 years of service by honoring those whose contributions have kept ACR strong. From the North Country: Kristie Fuller, a teacher at Indian River High School, Carmen Sweet, a longtime volunteer and fundraiser, and Ethel Soukey, whose brother, David Swem, died of AIDS in 2002, received special honors.

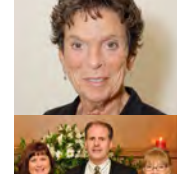
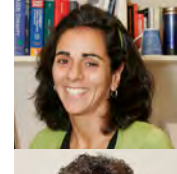
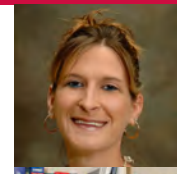
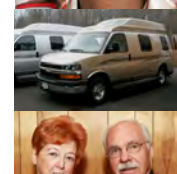

# FISCAL SUMMARY

July 1, 2008 - June 30, 2009

## REVENUE

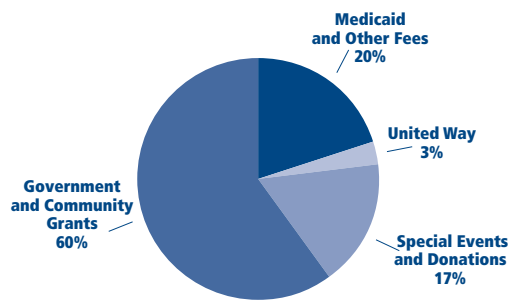

Total Revenue:  
**\$3,321,140**

## EXPENSE

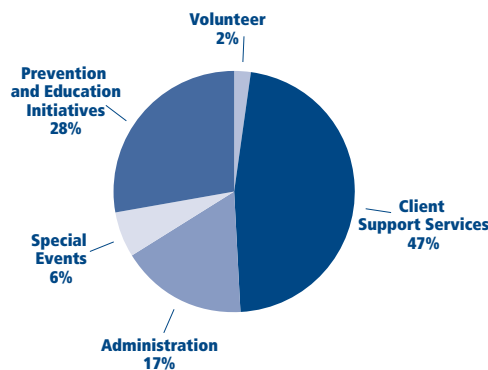

Total Expense:  
**\$3,321,140**

**\$.79 of every dollar at ACR goes to clients' programs and prevention services.\***

\*For the fiscal year 7/1/08 – 6/30/09. Our financial statements have been audited by Green & Seifter CPAs, PLLC. A completed audit is available upon request at AIDS Community Resources, Inc.

## Renewed Commitment to Fundraising

Last year, ACR was notified by the New York State Department of Health that eight of its programs had been reduced by almost 10%. This reduction marked the first time in 25 years that the state cut direct services to people living with HIV/AIDS. ACR responded by streamlining operations, while maintaining services, and redoubling fundraising efforts.

Major donors like Empower Federal Credit Union, which has donated \$62,000 since 1997, have greatly enhanced our ability to help prevent the spread of HIV and STDS. The Empower team is shown here at the AIDS Walk/Run.



# CORPORATE & COMMUNITY FINANCIAL SUPPORT

AIDS Community Resources would like to recognize the individuals, corporations and organizations that help fund the fight against HIV and AIDS. The donor list below reflects gifts received between July 1, 2008 and June 30, 2009.

**Gold Leader - (\$25,000.00 +)**  
The Community Foundation of Herkimer & Oneida Counties & Bessie B. C. Capron Fund  
Day2 Inc (Empire State AIDS Ride)  
Anthony E. Ferrone Testamentary Trust

**Silver Leader - (\$10,000.00 +)**  
Bank of New York Mellon  
Empower Federal Credit Union

**Major - (\$5,000.00 +)**  
The Allyn Foundation  
Bank of America  
Bradley Clifford Caine Memorial Fund for AIDS  
Bristol-Myers Squibb Company  
M&T Charitable Foundation  
MAC Global Foundation  
Macy's Foundation  
Starbucks Coffee  
The UPS Foundation

**Sustainer - (\$2,500.00 +)**  
Augustus J. Pleuthr Religious Foundation  
Frederick & Dennie M. Farrar  
GAP Foundation Gift Match Program  
Henry J. Davis Living Trust  
Andrew S. London, Ph.D.  
and Alan E. Curle, M.D.  
Tennis-n-Gear, Inc.

**Benefactor - (\$1,000.00 +)**  
Beacon Federal  
Best Buy  
Chittenango Central School TATF  
Constellation Energy  
Cooper Industries Matching Gift Program  
East Syracuse-Minoa Central High School  
Hamilton College  
The Hartford  
IKON Office Solutions  
Carole Jesiolowski  
Kinney Drugs Foundation  
Carrie Large and Stacey Portzline  
Lord & Taylor Matching Gift Program  
Nancy Malecki  
Mattel Children's Foundation  
Dave Mevelli & Greg Victory  
Laura A. Murgia  
National Grid  
Oneida Savings Bank  
Penn Traffic Co.  
Frank C. Smith  
Syracuse Home  
Wal-Mart Store #1830  
Welch Allyn

**Sponsor - (\$500.00 +)**  
Anonymous  
Linda C. Bartlett  
Bonide Products, Inc.  
Broadway Cares/Equity Fights AIDS, Inc.  
Lisa Brown  
Bullseye's Darts & Billiards/Coin & Currency  
The Bitterscotch House  
Bed & Breakfast  
Colleen Clancy  
CNY Health Systems Agency  
Colgate University AIDS Task Force  
John Cory  
Countryside Veterinary Clinic, LLP  
Sharyn A. Cudworth  
Daddy Ed's  
Data Key Communications, Inc.  
Allen G. Ditch  
Geddes Federal Savings and Loan Association  
W. S. Girvin III  
Green & Seifter, Atty's. PLLC  
Catherine A. Gunther  
Daniel J. Harmony  
Jose Miguel Hernandez  
Johnson & Johnson Family of Companies  
Mark Kavoukorian  
John H. King  
Kim LaVair  
Bill P. Louer & Wil Murtaugh  
Paul Lynch  
Paul J. Mahanna  
Christopher W. Mozina  
Faye Panasci  
Janice L. Panasci  
Park Central Presbyterian Church  
Holly Y. Piselli  
Price Chopper  
Purnima Vyavaharkar Pediatric Practice  
Joe Racalto  
James Randall & Carmen Sweet  
Sandy A. Sulik  
Carmen A. Sweet  
Syracuse Model Neighborhood Facility, Inc.  
Takeda Pharmaceuticals  
Tibotec Therapeutics  
United Way of New York City

United Way Special Distribution Account  
Verizon Foundation  
Verizon Volunteers Payroll Incentive Program  
Wal-Mart #5497  
Wal-Mart Foundation  
Wegmans  
Westhill High School TATF  
Sherri Wineiland  
www.WellCareRevolution.com

**Patron - (\$250.00 +)**  
A.R.I.S.E.  
AIDS Community Services of Western New York  
AIDS Rochester  
Nancy Allen  
Judy Auchampau  
Melanie K. Avallone  
AXA Foundation Matching Gifts Administration  
Bailey, Haskell & Lalonde Agency  
John C. Benedict  
William Brunner  
Pat Campbell & Diane Kochanek  
Carthage Central School  
Robert & Diane Caine  
Camden High School Student Fund  
Christine Campbell  
Ronald Capone  
Suzanne DeFuria  
Marlene C. Denney  
Emmanuel Congregational Church  
Mark Engle  
Fidelity Charitable Gift Fund  
Beacon Federal  
Olivia Fried  
David Frye  
Lawrence Fuller  
Global Education Settlement  
Erin Grieves  
David Gruenewald  
Jane Guiles  
Gung Ho USA LLC  
Lorraine Herbst  
Honda City  
Hospice of Central New York  
Hummel's Office Plus  
Angel J. Iglesias  
Christin L. James  
Marcia James  
JGB Enterprises Inc.  
KFFC Corp.  
Madison County Council on Alcoholism & Substance Abuse, Inc.  
David Martin  
Jane McCurley  
Matthew Micheletti & Richard Mackin  
Mohawk Correctional Facility  
Nationwide Insurance Community Outreach  
Kathryn A. Nickerson  
NPG Federal Credit Union - Madison County School Employees  
Onondaga School of Therapeutic Massage  
Michael Petsch  
Rite Aid  
Dennis Romano  
Rome Memorial Hospital  
Gosmond Gifford Charitable Corp.  
Michelle M. Rudd  
Rachel Rush  
John Salemme  
Samaritan Medical Center  
Linda Erickson  
Barbara Eveleigh  
Charlene Ferrari  
Syracuse Fire Department  
Employees Federal Credit Union  
T.J. Sheehan Distributing  
Uno Chicago Grill  
WellPoint Associate Giving Campaign  
Tom White  
The Women's Effort  
Jennifer Woodman  
David Wynn

**Friend - (\$100.00 +)**  
Roger Abbay  
Betty Abel-Jellenich  
Wendi Ackerman  
Allison E. Gaston-Enholm  
GE Inspection Tech LP  
Ken Geary  
Cheri A. Giancola  
Marco Giancola  
Global Impact  
Joan F. Gioia  
Charles Goheen  
Heather L. Gorham  
David Grant  
Marilynn Greeley  
Bennet Greene  
Holland C. Gregg  
John Griffith  
Timothy Grow  
Dana Guthrie  
Amanda Gutierrez  
Susan Hamilton  
Patsy Harris  
Theresa Harris  
Brian K. Haynes

Sarah Berman  
Ralf B. Bernecker  
Robin Bertalan  
Donald Blair  
William Blake  
Maureen G. Block  
Beverly Bohemier  
Yuri Borshch  
Kimberly A. Bouchard  
Jacqueline Bowman  
Mark S. Braiman  
Michael J. Branish  
Michael J. Brassard  
Michael Brazel  
William R. Breitenbuecher  
Donald Brown  
Laurie Brown  
Nathaniel Brown  
Jeremy L. Brunson  
Carol J. Bryant  
William Buchanan  
Loretta Bush  
David L. Bush  
Nancy Bush  
Winifred M. Byrne  
Annabelle Cafry  
Sharon Cahill  
Robert & Diane Caine  
Camden High School Student Fund  
Christine Campbell  
Ronald Capone  
Suzanne DeFuria  
Marlene C. Denney  
Emmanuel Congregational Church  
Mark Engle  
Fidelity Charitable Gift Fund  
Beacon Federal  
Olivia Fried  
David Frye  
Lawrence Fuller  
Global Education Settlement  
Erin Grieves  
David Gruenewald  
Jane Guiles  
Gung Ho USA LLC  
Lorraine Herbst  
Honda City  
Hospice of Central New York  
Hummel's Office Plus  
Angel J. Iglesias  
Christin L. James  
Marcia James  
JGB Enterprises Inc.  
KFFC Corp.  
Madison County Council on Alcoholism & Substance Abuse, Inc.  
David Martin  
Jane McCurley  
Matthew Micheletti & Richard Mackin  
Mohawk Correctional Facility  
Nationwide Insurance Community Outreach  
Kathryn A. Nickerson  
NPG Federal Credit Union - Madison County School Employees  
Onondaga School of Therapeutic Massage  
Michael Petsch  
Rite Aid  
Dennis Romano  
Rome Memorial Hospital  
Gosmond Gifford Charitable Corp.  
Michelle M. Rudd  
Rachel Rush  
John Salemme  
Samaritan Medical Center  
Linda Erickson  
Barbara Eveleigh  
Charlene Ferrari  
Syracuse Fire Department  
Employees Federal Credit Union  
T.J. Sheehan Distributing  
Uno Chicago Grill  
WellPoint Associate Giving Campaign  
Tom White  
The Women's Effort  
Jennifer Woodman  
David Wynn

Michael E. Crinin  
Alcoholism & Substance Abuse, Inc.  
Mac Cummings  
John Maggio  
Kate Magill  
Jeffrey Maher  
Frances Manley  
Patrick A. Mannion  
Molly M. Martyn  
Judith Mazza  
Jeffrey McArm  
Mary Ellen McCabe  
Page McGavisk  
Richard McGowan  
Damhnait McHugh  
Sally McSweeney  
Johnathan McVey  
Mediterranean Specialty Foods  
Linda Merril  
Bryan Monk-Champion  
Ivan Montalvo-Otano  
Chris Montgomery  
Stan More  
Ellen Morelli  
Cyril Mouaikel  
Rhonda Moylan  
David J. Moynihan  
John L. Munger  
Margaret Murphy  
Judy F. Murray  
Elizabeth J. Murtaugh  
Kathleen Murtaugh  
Thomas A. Nami  
Emily A. NaPier  
Lawrence Nash  
Tim & Rosemarie Nelson  
Janet Nidenberg  
Katy Noonan  
Mary Rose Noonan  
Will Courier  
Joanne L. Opt  
Options for Independence  
Mark Orr  
Debra Ostrowski  
Jillian Papal  
Asimakis Pavis  
Peerless Insurance Staff Club  
Mary Pelletier-Hunyadi  
Linda Perla  
Joseph Pesarek  
Nancy Pettitt  
Robert A. Pinks  
Diane L. Pluff  
Poland Central High School TATF  
Bruce Prager  
Madeline Prager  
Margaret D. Pusch  
William M. Quinlisk  
Karma Grunza  
Rachel Leonardo  
Marty Lynch  
Paul Lynch  
Matthew Micheletti

Paul Riccardi  
Michael Richardson  
Robin Ring  
Michael Roach  
Melissa Roberts  
Crystal Rockhill  
Rebecca Roder  
Deborah Ross  
Ginger Ruddock  
Kathie Russell  
Makino D. Ruth  
Alex Sanchez  
Clarissa Santos  
Georgette M. Schmidt  
Kristen Shaheen  
James T. Shed  
Stacy K. Shelley  
Erin P. Shurant  
Judith Sidari  
Jaclyn Silverman  
Charles Simpson  
Sisters of St. Francis  
Sisters of St. Joseph  
Robert W. Skellan  
Thomas F. Slater  
Slocum-Dickson Medical Group  
Ellen Somers  
Dana Sovocool  
St. Joseph-St. Patrick Church  
Vincent Thomas  
David Steffen  
Karen Steinberg  
Peter C. Steingraber  
Linda Stol  
Gvata Stormon  
William H. Tenite  
Grant L. Thatcher  
Charles M. Thiaville  
Vincent Thomas  
Geoff & Kim Thompson  
Marilyn H. Trainor  
Melissa Trichilo  
Tybee Marine Science Board of Directors  
Donna Valerino  
Barbara T. Licznerski  
Michelle Loewinger  
Leslie L. London  
Albert LoSchiavo  
Edward Luban  
Patricia Luke-Perless  
Thomas Vilard  
Laurie R. Walker  
James Warren  
Waynes-Clifton Pharmacy, Inc.  
Jacquie Weaver  
Barbara Weber  
Eric E. Weber  
Wellness Physician Care PLLC  
Joseph Wetterhahn  
Patricia Wielehan  
Tracye White  
Ardene R. Whiteley  
Whitesboro Central School  
Whitesboro Sr. High School TATF  
Alexander Wilson  
Lawrence Wilson  
Jeremy Winnick  
Patricia Wojenski  
Sandy Wright  
Michael F. Young  
John J. Ziegler

**AIDS Walk/Run Leader (\$7,500+)**  
Bill Louer

**AIDS Walk/Run Sustainer (\$5,000-\$7,499)**  
Carmen Sweet

**AIDS Walk/Run Benefactor (\$2,500-\$4,999)**  
Lynne Clarey  
Jenelle Eckhart  
Katy Noonan  
Becky Fenner  
Larry Fuller  
Susan Jessup  
Alexandra Jenik  
Daniel Kamenetsky  
Richard Mackin  
Bryan Monk-Champion  
Brian Noonan  
Lenny Planes  
Jennifer Plis  
Kimberly Schmid  
Erin Shurant  
Renee Valerino  
Jennifer Woodman

**AIDS Walk/Run Patron (\$1,000-\$2,499)**  
Colleen Clancy  
Daniel DeBrucker  
Tamara Delgado  
Andrew DeMarzio  
Marilyn Duah, M.D.  
Lynne Elmer  
Aimee Esce  
Brenda Fire  
Joel Fire  
Amanda Foster  
Kristie Fuller  
Maureen Ganley  
Cheri Giancola  
Karma Grunza  
Rachel Leonardo  
Marty Lynch  
Paul Lynch  
Matthew Micheletti

**AIDS Walk/Run Friend (\$500-\$999)**  
Tom Angiolillo  
Judy Auchampau  
Jessica Baggett  
Susan Benoit  
Michael Benny  
Lucia Camarda  
Michael Cary  
Ashley Chapman  
Kaschee Charles-Porter  
Dianne Chase  
Kelly Clark  
John Cory  
Barbara Coughlin  
Donald Coughlin  
Marian Crinnin  
Sharyn Cudworth  
Debbie D'Angelo  
Emily Davaney-Graham  
Mike Ducharme  
Peg Dwyer  
U'Nice Elliott  
Mark Engle  
Della Farrar  
Frederick Farrar  
Nikki Femmore  
Nick Fraser  
Allison Gaston-Enholm  
Aimee Greeley  
Jessica Green  
Michael Guardino  
Catherine Gunther  
Jose Miquel Hernandez  
Angel Iglesias  
Megan Jarvis  
Peg Jarvis  
Megan Jones  
Mark Kavoukorian  
Margie Kieper  
Martin Kostadinov  
Sarah Krieger  
Ray Kyle  
Laurie LaFrance  
Carrie Large  
Jane LaRock  
Kim LaVair  
Ed Luban  
Kerry McDermott  
Janice McNamara  
Eric Moore  
Judith Myers-Sidari  
Emily Nami  
Christina O'Brien  
Riki Osborne  
Jared Pienkos  
Emily Prager  
David Rezak  
Kim Rieppel  
Stephen Robarge  
Gina Scammell  
Kristin Schryver  
Sandra Spencer  
Sandy Sulik  
Marianne Sullivan  
Leda Tabaie  
Robert Vest  
Greg Victory  
Lauren Vilardo  
Nancy Walker  
Jay Wewer  
Sherri Wineiland

**AIDS Walk/Run \$500 Club Team Captains**  
Linda Bartlett  
Nicolas Bergman  
Robert Dalton  
Becky Fenner  
Larry Fuller  
Susan Jessup  
Alexandra Jenik  
Daniel Kamenetsky  
Richard Mackin  
Bryan Monk-Champion  
Brian Noonan  
Lenny Planes  
Jennifer Plis  
Kimberly Schmid  
Erin Shurant  
Renee Valerino  
Jennifer Woodman

**'08 Empire State AIDS Ride**  
Ryan Boyle  
Michael Crinnin  
Mary Doody

**We would like to recognize the following individuals who worked tirelessly to raise \$500 or more for one of our three AIDS Walk/Runs**

**We would like to recognize the following individuals who worked tirelessly to raise \$3,500 or more to participate in the Empire State AIDS Ride**

**We would like to recognize the following individuals who worked tirelessly to raise \$500 or more for one of our three AIDS Walk/Runs**

**We would like to recognize the following individuals who worked tirelessly to raise \$3,500 or more to participate in the Empire State AIDS Ride**

**We would like to recognize the following individuals who worked tirelessly to raise \$500 or more for one of our three AIDS Walk/Runs**

**We would like to recognize the following individuals who worked tirelessly to raise \$3,500 or more to participate in the Empire State AIDS Ride**

**We would like to recognize the following individuals who worked tirelessly to raise \$500 or more for one of our three AIDS Walk/Runs**

**We would like to recognize the following individuals who worked tirelessly to raise \$3,500 or more to participate in the Empire State AIDS Ride**

**We would like to recognize the following individuals who worked tirelessly to raise \$500 or more for one of our three AIDS Walk/Runs**

**We would like to recognize the following individuals who worked tirelessly to raise \$3,500 or more to participate in the Empire State AIDS Ride**

**We would like to recognize the following individuals who worked tirelessly to raise \$500 or more for one of our three AIDS Walk/Runs**

**We would like to recognize the following individuals who worked tirelessly to raise \$3,500 or more to participate in the Empire State AIDS Ride**

**We would like to recognize the following individuals who worked tirelessly to raise \$500 or more for one of our three AIDS Walk/Runs**

**We would like to recognize the following individuals who worked tirelessly to raise \$3,500 or more to participate in the Empire State AIDS Ride**

**We would like to recognize the following individuals who worked tirelessly to raise \$500 or more for one of our three AIDS Walk/Runs**

**We would like to recognize the following individuals who worked tirelessly to raise \$3,500 or more to participate in the Empire State AIDS Ride**

**We would like to recognize the following individuals who worked tirelessly to raise \$500 or more for one of our three AIDS Walk/Runs**

**We would like to recognize the following individuals who worked tirelessly to raise \$3,500 or more to participate in the Empire State AIDS Ride**

**We would like to recognize the following individuals who worked tirelessly to raise \$500 or more for one of our three AIDS Walk/Runs**

**We would like to recognize the following individuals who worked tirelessly to raise \$3,500 or more to participate in the Empire State AIDS Ride**

**We would like to recognize the following individuals who worked tirelessly to raise \$500 or more for one of our three AIDS Walk/Runs**

**We would like to recognize the following individuals who worked tirelessly to raise \$3,500 or more to participate in the Empire State AIDS Ride**

**We would like to recognize the following individuals who worked tirelessly to raise \$500 or more for one of our three AIDS Walk/Runs**

**We would like to recognize the following individuals who worked tirelessly to raise \$3,500 or more to participate in the Empire State AIDS Ride**

**We would like to recognize the following individuals who worked tirelessly to raise \$500 or more for one of our three AIDS Walk/Runs**

**We would like to recognize the following individuals who worked tirelessly to raise \$3,500 or more to participate in the Empire State AIDS Ride**

**We would like to recognize the following individuals who worked tirelessly to raise \$500 or more for one of our three AIDS Walk/Runs**

**We would like to recognize the following individuals who worked tirelessly to raise \$3,500 or more to participate in the Empire State AIDS Ride**

**We would like to recognize the following individuals who worked tirelessly to raise \$500 or more for one of our three AIDS Walk/Runs**

**We would like to recognize the following individuals who worked tirelessly to raise \$3,500 or more to participate in the Empire State AIDS Ride**

**We would like to recognize the following individuals who worked tirelessly to raise \$500 or more for one of our three AIDS Walk/Runs**

**We would like to recognize the following individuals who worked tirelessly to raise \$3,500 or more to participate in the Empire State AIDS Ride**

**We would like to recognize the following individuals who worked tirelessly to raise \$500 or more for one of our three AIDS Walk/Runs**

**We would like to recognize the following individuals who worked tirelessly to raise \$3,500 or more to participate in the Empire State AIDS Ride**

**We would like to recognize the following individuals who worked tirelessly to raise \$500 or more for one of our three AIDS Walk/Runs**

**We would like to recognize the following individuals who worked tirelessly to raise \$3,500 or more to participate in the Empire State AIDS Ride**

**We would like to recognize the following individuals who worked tirelessly to raise \$500 or more for one of our three AIDS Walk/Runs**

**We would like to recognize the following individuals who worked tirelessly to raise \$3,500 or more to participate in the Empire State AIDS Ride**

**We would like to recognize the following individuals who worked tirelessly to raise \$500 or more for one of our three AIDS Walk/Runs**

**We would like to recognize the following individuals who worked tirelessly to raise \$3,500 or more to participate in the Empire State AIDS Ride**

**We would like to recognize the following individuals who worked tirelessly to raise \$500 or more for one of our three AIDS Walk/Runs**

**We would like to recognize the following individuals who worked tirelessly to raise \$3,500 or more to participate in the Empire State AIDS Ride**

**We would like to recognize the following individuals who worked tirelessly to raise \$500 or more for one of our three AIDS Walk/Runs**

**We would like to recognize the following individuals who worked tirelessly to raise \$3,500 or more to participate in the Empire State AIDS Ride**

**We would like to recognize the following individuals who worked tirelessly to raise \$500 or more for one of our three AIDS Walk/Runs**

**We would like to recognize the following individuals who worked tirelessly to raise \$3,500 or more to participate in the Empire State AIDS Ride**

**We would like to recognize the following individuals who worked tirelessly to raise \$500 or more for one of our three AIDS Walk/Runs**

**We would like to recognize the following individuals who worked tirelessly to raise \$3,500 or more to participate in the Empire State AIDS Ride**

**We would like to recognize the following individuals who worked tirelessly to raise \$500 or more for one of our three AIDS Walk/Runs**

**We would like to recognize the following individuals who worked tirelessly to raise \$3,500 or more to participate in the Empire State AIDS Ride**

**We would like to recognize the following individuals who worked tirelessly to raise \$500 or more for one of our three AIDS Walk/Runs**

**We would like to recognize the following individuals who worked tirelessly to raise \$3,500 or more to participate in the Empire State AIDS Ride**

**We would like to recognize the following individuals who worked tirelessly to raise \$500 or more for one of our three AIDS Walk/Runs**

**We would like to recognize the following individuals who worked tirelessly to raise \$3,500 or more to participate in the Empire State AIDS Ride**

**We would like to recognize the following individuals who worked tirelessly to raise \$500 or more for one of our three AIDS Walk/Runs**

**We would like to recognize the following individuals who worked tirelessly to raise \$3,500 or more to participate in the Empire State AIDS Ride**

**We would like to recognize the following individuals who worked tirelessly to raise \$500 or more for one of our three AIDS Walk/Runs**

**We would like to recognize the following individuals who worked tirelessly to raise \$3,500 or more to participate in the Empire State AIDS Ride**

**We would like to recognize the following individuals who worked tirelessly to raise \$500 or more for one of our three AIDS Walk/Runs**

**We would like to recognize the following individuals who worked tirelessly to raise \$3,500 or more to participate in the Empire State AIDS Ride**

**We would like to recognize the following individuals who worked tirelessly to raise \$500 or more for one of our three AIDS Walk/Runs**

**We would like to recognize the following individuals who worked tirelessly to raise \$3,500 or more to participate in the Empire State AIDS Ride**

**We would like to recognize the following individuals who worked tirelessly to raise \$500 or more for one of our three AIDS Walk/Runs**

**We would like to recognize the following individuals who worked tirelessly to raise \$3,500 or more to participate in the Empire State AIDS Ride**

**We would like to recognize the following individuals who worked tirelessly to raise \$500 or more for one of our three AIDS Walk/Runs**

**We would like to recognize the following individuals who worked tirelessly to raise \$3,500 or more to participate in the Empire State AIDS Ride**

**We would like to recognize the following individuals who worked tirelessly to raise \$500 or more for one of our three AIDS Walk/Runs**

**We would like to recognize the following individuals who worked tirelessly to raise \$3,500 or more to participate in the Empire State AIDS Ride**

**We would like to recognize the following individuals who worked tirelessly to raise \$500 or more for one of our three AIDS Walk/Runs**

**We would like to recognize the following individuals who worked tirelessly to raise \$3,500 or more to participate in the Empire State AIDS Ride**

**We would like to recognize the following individuals who worked tirelessly to raise \$500 or more for one of our three AIDS Walk/Runs**

**We would like to recognize the following individuals who worked tirelessly to raise \$3,500 or more to participate in the Empire State AIDS Ride**

**We would like to recognize the following individuals who worked tirelessly to raise \$500 or more for one of our three AIDS Walk/Runs**

**We would like to recognize the following individuals who worked tirelessly to raise \$3,500 or more to participate in the Empire State AIDS Ride**

**We would like to recognize the following individuals who worked tirelessly to raise \$500 or more for one of our three AIDS Walk/Runs**

**We would like to recognize the following individuals who worked tirelessly to raise \$3,500 or more to participate in the Empire State AIDS Ride**

**We would like to recognize the following individuals who worked tirelessly to raise \$500 or more for one of our three AIDS Walk/Runs**

**We would like to recognize the following individuals who worked tirelessly to raise \$3,500 or more to participate in the Empire State AIDS Ride**

**We would like to recognize the following individuals who worked tirelessly to raise \$500 or more for one of our three AIDS Walk/Runs**

**We would like to recognize the following individuals who worked tirelessly to raise \$3,500 or more to participate in the Empire State AIDS Ride**

**We would like to recognize the following individuals who worked tirelessly to raise \$500 or more for one of our three AIDS Walk/Runs**

**We would like to recognize the following individuals who worked tirelessly to raise \$3,500 or more to participate in the Empire State AIDS Ride**

**We would like to recognize the following individuals who worked tirelessly to raise \$500 or more for one of our three AIDS Walk/Runs**

**We would like to recognize the following individuals who worked tirelessly to raise \$3,500 or more to participate in the Empire State AIDS Ride**

**We would like to recognize the following individuals who worked tirelessly to raise \$500 or more for one of our three AIDS Walk/Runs**

**We would like to recognize the following individuals who worked tirelessly to raise \$3,500 or more to participate in the Empire State AIDS Ride**

**We would like to recognize the following individuals who worked tirelessly to raise \$500 or more for one of our three AIDS Walk/Runs**

**We would like to recognize the following individuals who worked tirelessly to raise \$3,500 or more to participate in the Empire State AIDS Ride**

**We would like to recognize the following individuals who worked tirelessly to raise \$500 or more for one of our three AIDS Walk/Runs**

**We would like to recognize the following individuals who worked tirelessly to raise \$3,500 or more to participate in the Empire State AIDS Ride**

**We would like to recognize the following individuals who worked tirelessly to raise \$500 or more for one of our three AIDS Walk/Runs**

**We would like to recognize the following individuals who worked tirelessly to raise \$3,500 or more to participate in the Empire State AIDS Ride**

**We would like to recognize the following individuals who worked tirelessly to raise \$500 or more for one of our three AIDS Walk/Runs**

**We would like to recognize the**